FISHERYPROGRESS.ORG

The fishery improvement project progress tracking website

FISHERYPROGRESS.ORG is the one-stop shop for reliable information about fishery improvement project progress, including a rigorous review process to ensure FIP data is accurate.

A fishery improvement project (FIP) uses the power of the private sector to address challenges in a fishery. Companies throughout the seafood supply chain need consistent, trustworthy information to make decisions about whether FIPs meet their sustainable seafood commitments.

FisheryProgress makes verified FIP progress information accessible and reliable for hundreds of industry and NGO users.s.

WHO USES IT?

125 PUBLISHED FIPS

58 COUNTRIES REPRESENTED

1.7K REGISTERED USERS

WHAT MAKES IT DIFFERENT?

- FIPs must **report** every 6 months
- All projects measure progress against the **same yardstick**
- FisheryProgress is open access to all FIPs of various stages and sizes
- FIP leaders **upload their own information**
- Information is **reviewed** by an independent party

FISHERYPROGRESS.ORG

The fishery improvement project progress tracking website

FIP OVERVIEW

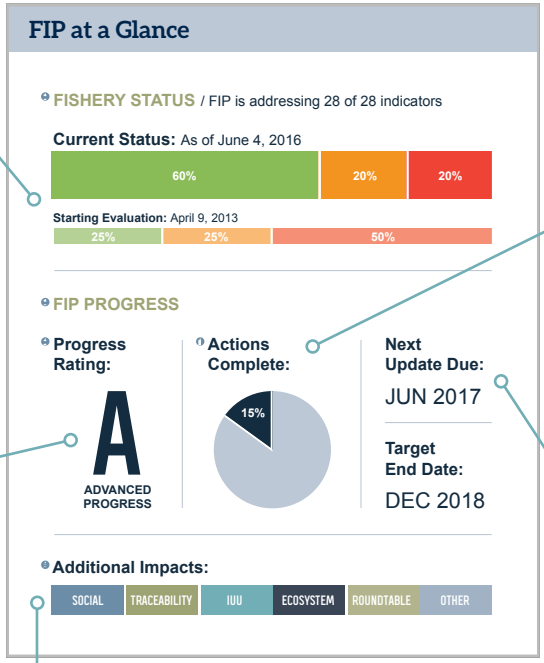

FISHERY STATUS

Baseline and current scores on industry standard indicators

PROGRESS RATING

A-E rating shows how quickly a FIP is making progress toward its end goals

ACTIONS OVERVIEW

The FIP's progress against its workplan

VERIFICATION

Deadline for the next 6-month status report

ADDITIONAL IMPACTS

Information on work that goes beyond the industry-standard indicators tracked

A DEEPER DIVE

Additional tabs provide access to:

- **Improvement Progress:** Scores for all indicators and linkages between workplan actions and corresponding indicators
- **Action Progress:** Information about each action that is part of a FIP's workplan
- **Comprehensive Documentation:** Download a FIP's needs assessment, workplan, participant list and other materials
- **Engagement Opportunities:** Find out how your company can help a FIP make progress progress.